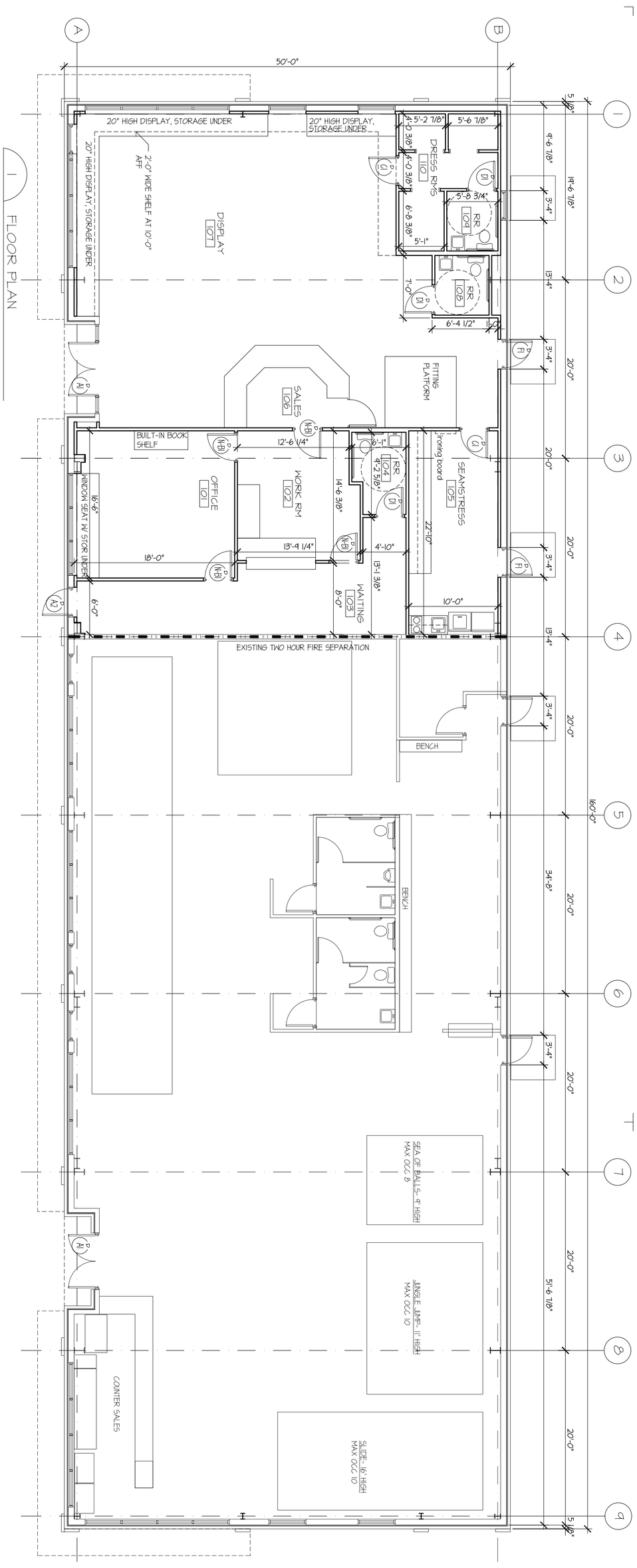

1 A1 FLOOR PLAN
1/8"=1'-0"

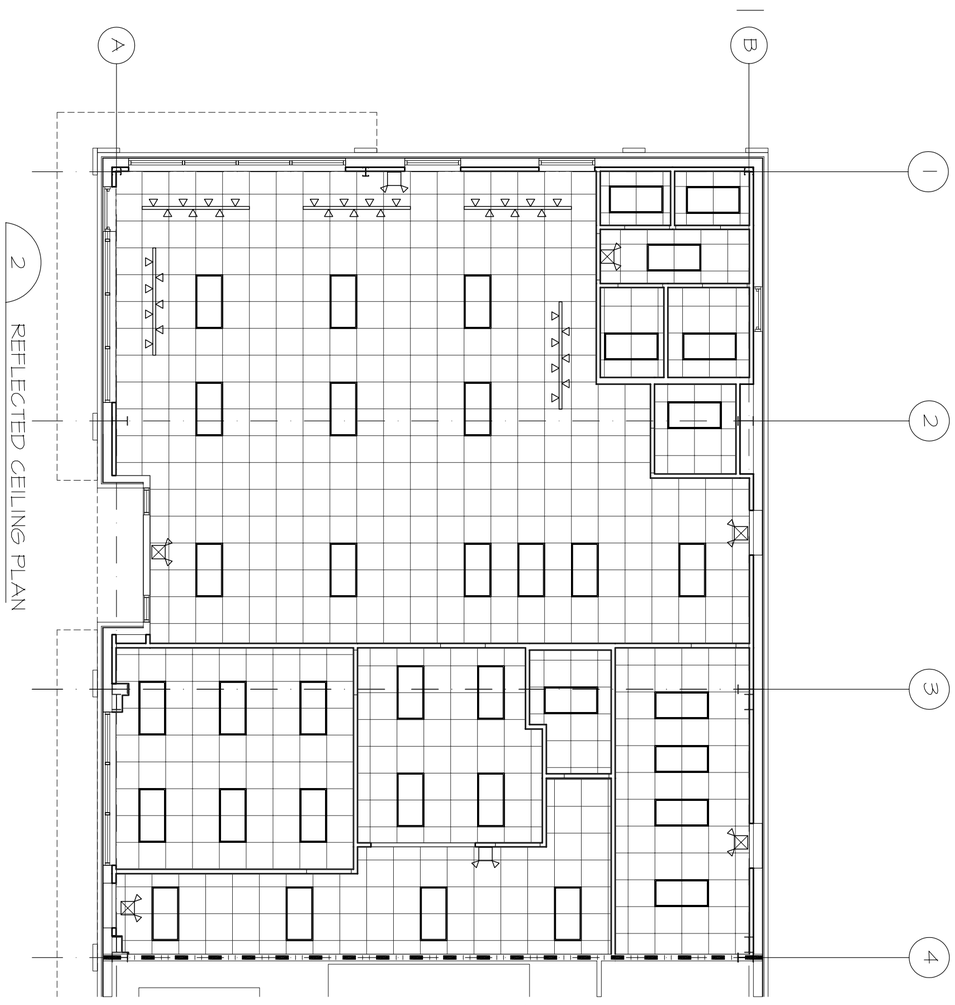

2 A1 REFLECTED CEILING PLAN
1/8"=1'-0"

FIXTURE SCHEDULE

- 8'-0" 2-TUBE STRIP FLOURESCENT
- 2X4 4-TUBE LAYIN FLOURESCENT W/ (4)F40CW/ 120V LAMPS
- COMBINED TWO HEAD EMERGENCY LIGHT / EXIT LIGHT W/ BATTERY BACKUP
- 100W INCANDESCENT WALL BRACKET
- TWO HEAD EMERGENCY LIGHT W/ BATTERY BACKUP
- 150W MH SURFACE MOUNT LIGHT FIXTURE, BREAK THROUGH PHOTOCELL
- TRIPLE 4-PIN 32W COMPACT FLOURESCENT DOWNLIGHT WITH ELECTRONIC BALLAST

DOOR SCHEDULE

NO.	SIZE	TYP USE	DETAILS: LABEL/MIN	MATERIALS DOOR: ALGL	SCWD	HCWD	HM	MATERIALS FRAME: AL	WD	HM	HARDWARE: BUTTS, 1 1/2 PR.	LOCKSET	PRIVACY SET	PASSAGE SET	CLOSER	CYLINDER	THRESHOLD	WEATHERSTRIPPING	DOOR STOP	DRIP CAP	PUSH/PULL	SIGNAGE	MISC: MOTOR OPERATED	CHAIN HOIST	INSULATED	GLASS TEMPERED	REMARKS
A.1	PR 3'-0 X 7'-0	STOREFRONT ENT						●			●	●			●				●								HARDWARE NOTES: 1. HARDWARE TO BE LEVER ACTUATED PER ANSI A117.1 2. CYLINDER OPERATION BY LEVER 3. MAX. THRESHOLD HEIGHT 1/2" 4. CLOSERS SHALL HAVE 3 SECOND SWEEP MAX TO DESIRED OPEN POSITION TO 7" FROM LATCH. 5. MAX. DOOR OPENING FORCE 8.5 # PUSH/PULL KEY: SCWD = SOLID CORE WOOD ALGL = ALUMINUM & GLASS HCWD = HOLLOW CORE WOOD HM = HOLLOW METAL OHD = OVERHEAD DOOR
C.1	3'-0 X 6'-8	PASSAGE									●			●													
D.1	3'-0 X 6'-8	RESTROOM				●	●				●			●													
E.1	3'-0 X 6'-8	UTILITY								●																	
F.1	3'-0 X 7'-0	EXT PERSONNEL								●																	

NOTE:
1. DOORS WITH 'N' PREFIX ARE NEW, OTHERS ARE EXISTING

FINISH SCHEDULE

RM NO		101	102	103	104	105	106	107	108	109	110
FLOORS	SEALED CONCRETE										
	UNSEALED CONCRETE										
	GLUE DOWN CARPET	○	○	○							○
	VINYL COMPOSITION TILE					○	○			○	
	NON-SLIP CERAMIC TILE							○	○		
BASE	4" WOOD BASE	○	○	○		○					○
	4" VINYL										
	CERAMIC TILE COVE							○	○		
WALLS 1	EXPOSED STRUCTURE										
	G.W.B., FIN W/ 2 COATS FLAT LATEX	○	○	○	○	○	○				○
	LINER PNL TO 7'-4" A.F.F.										
	G.W.B., FIN. W/ 2 COATS ENAMEL					○				○	
	VINYL WALLCOVERING										
WALLS 2	EXPOSED STRUCTURE										
	G.W.B., FIN W/ 2 COATS FLAT LATEX	○	○	○	○	○	○				○
	LINER PNL TO 7'-4" A.F.F.										
	G.W.B., FIN. W/ 2 COATS ENAMEL					○				○	
	VINYL WALLCOVERING										
WALLS 3	EXPOSED STRUCTURE										
	G.W.B., FIN W/ 2 COATS FLAT LATEX	○	○	○	○	○	○				○
	LINER PNL TO 7'-4" A.F.F.										
	G.W.B., FIN. W/ 2 COATS ENAMEL					○				○	
	VINYL WALLCOVERING										
WALLS 4	EXPOSED STRUCTURE										
	G.W.B., FIN W/ 2 COATS FLAT LATEX	○	○	○	○	○	○				○
	LINER PNL TO 7'-4" A.F.F.										
	G.W.B., FIN. W/ 2 COATS ENAMEL					○				○	
	VINYL WALLCOVERING										
CEILING FINISH	24 X 24 TEGULAR EDGE S.A.T.	○	○	○	○	○	○	○	○	○	○
	24 X 48 STANDARD S.A.T.										
	G.W.B., FIN. W/ 2 COATS FLAT LAT.										
	EXPOSED STRUCTURE										
HEIGHT											
	9'-0"			○	○			○	○	○	○
	12'-0"	○	○				○				
INSUL.											

These drawings are instruments of the Architect's service for use solely with respect to this project. These drawings shall not be used by the Owner or others on other projects, additions to this project or completion of this project by others except by written agreement.

Copyright © 2005, PH&A

Revisions

Seal:

Project Title:
VANILLA WRAPPER TENANT FINISH
STE 120, 3931 MARY ELIZA TRACE
KENNESAW, GEORGIA

Drawing Title:
FLOOR / REFL CLG PLAN

Released for Construction Date: 22OCT01

Patrick & Higgins & Assoc.
Architects and Planners
605 Wayt Road
Roswell, Georgia 30076
(770)641-7583

Project No: _____

A-1

Sheet ___ of ___